

Windsor Police Service

2016 ANNUAL REPORT

TABLE OF CONTENTS

PATROL RESPONSE

Patrol Response (General)	26
E911 / Calls for Service	27
Police Dog Unit	28
Community Outreach and Support Team (COAST)	29
Motor Vehicle Collisions	30
Impaired Driving Enforcement	31

INVESTIGATIONS

Property Crime/Violent Criminal Code Occurrences	32
Criminal Code Violations (Violent)	33
Violent Crime / Victim Services	34
Young Offenders	35
Drug and Gun Enforcement	36

COST OF POLICING

37

NEW HIRES, SERVICE AWARDS AND RETIREES

38

COMMUNITY SATISFACTION

39

PATROL RESPONSE



Patrol Response

The Windsor Police Service is committed to providing 24-hour, uniformed, effective police service to the citizens and visitors of our city. The core functions include crime prevention, law enforcement, assistance to victims of crime, public order maintenance and emergency response.

The Patrol Response section responded to 73,711 calls for service in 2016. Enforcement of municipal, provincial and federal legislation remains a core function of all police services.

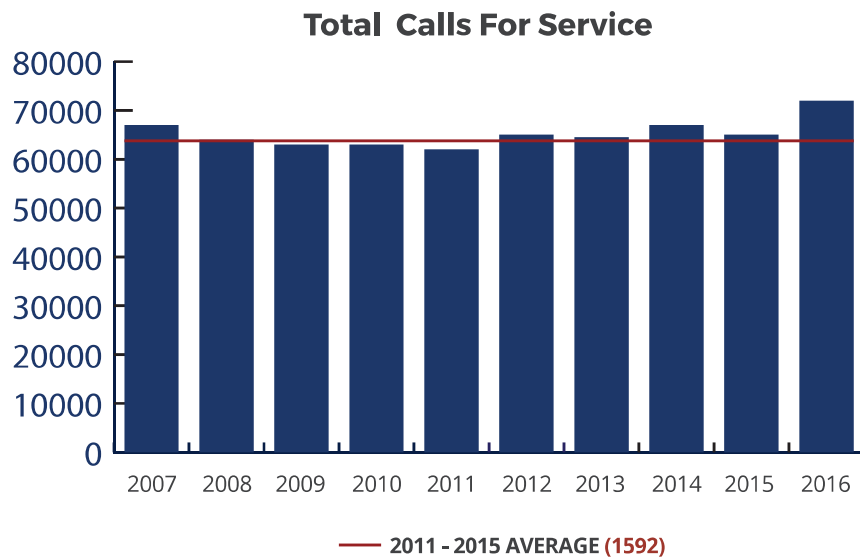

The mandate of the Windsor Police Service Emergency 911 Centre is to provide quick, efficient, quality service to those requiring emergency and non-emergency service.

EMERGENCY 911 CENTRE

By Priority

Priority 1: Requires immediate police response

Priority 2: Requires police response not of an urgent nature

Priority 3: Requires police involvement not necessarily police attendance

Priority 4: Scheduled police attendance i.e. school crossing, police escorts, etc

Priority 9: Alternative Reporting via telephone or CopLogic

2016 Calls For Service

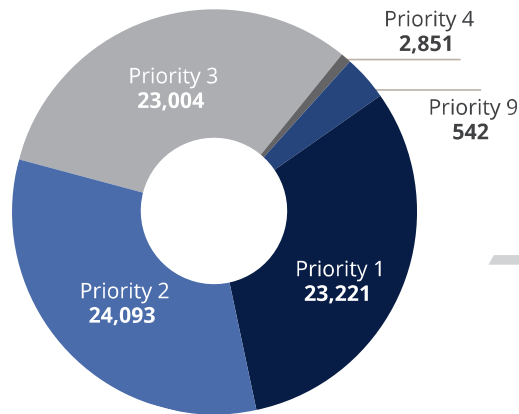

Telephone Response Unit & Coplogic

Both TRU and Coplogic were designed to provide members of the community with an alternative method of reporting minor crimes in which there are no safety concerns. The property loss is relatively minor and the presence of a police officer on scene is neither mandatory nor will it advance the investigations.

CALL TYPE	2012	2013	2014	2015	2016	5 YEAR AVERAGE
TRU calls	6141	5312	4408	3746	3940	4709
Coplogic Reports	1338	1282	1556	1940	2272	1677
Total	7479	6594	5964	5686	6212	5041

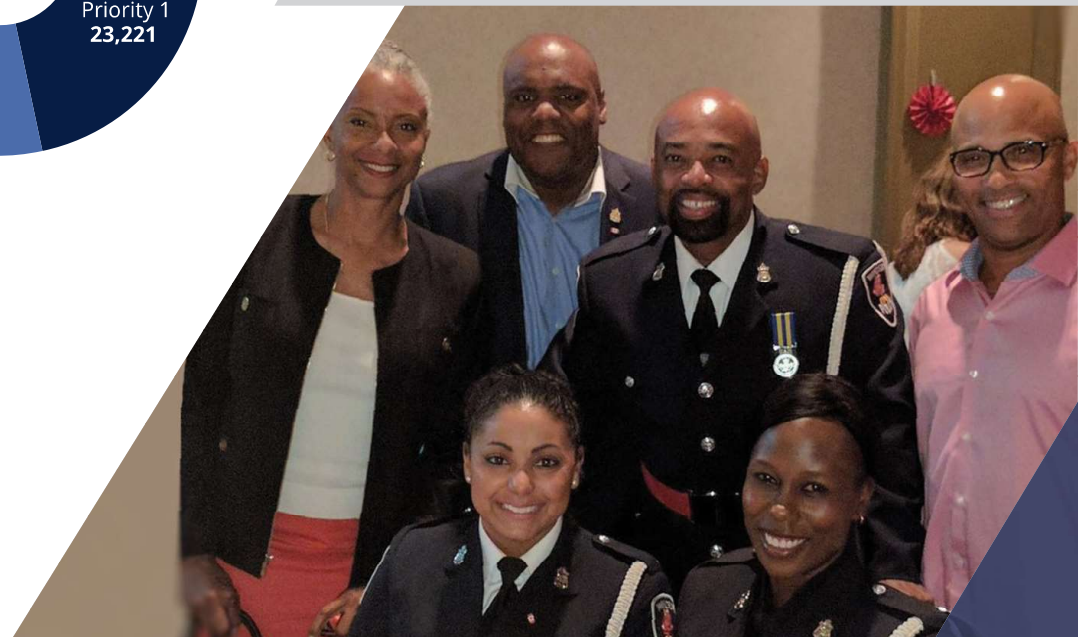

POLICE DOG UNIT (PDU)

Meet The Team

The mandate of the Windsor Police Service Dog Unit (PDU) is to maintain a state of readiness to provide operational support in locating and apprehending suspects, detecting explosives, locating articles of evidence, or missing persons where the use of a Police Dog is warranted.



PSD VEGAS

Breed: Belgian Malinois
Birthplace: Germany
Age: 7
Deployment Type: General Purpose/
Narcotics & Firearms
Handler: PC Rob Wilson

VEGAS



PSD RONY

Breed: German Shepherd
Birthplace: Czech Republic
Age: 8
Deployment Type: General Purpose/
Narcotics & Firearms
Handler: PC Patti Pastorius

RONY



PSD KATO

Breed: German Shepherd
Birthplace: Germany
Age: 9
Deployment Type: General Purpose/Narcotics
& Firearms
Handler: PC Lance Montigny

KATO

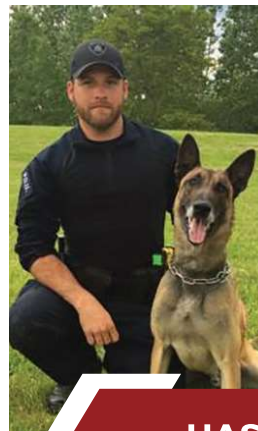

PSD HASKO

Breed: Belgian Malinois
Birthplace: Slovenia
Age: 4
Deployment Type: Explosive
Detection
Handler: PC Ken Meloche

HASKO



PSD FUSE

Breed: German Shepherd
Birthplace: Slovenia
Age: 3
Deployment Type: General Purpose/
Explosive Detection
Handler: PC Kris Lauzon

FUSE

PATROL RESPONSE

Community Outreach and Support Team (COAST)

2016 Mental Health Calls for Service

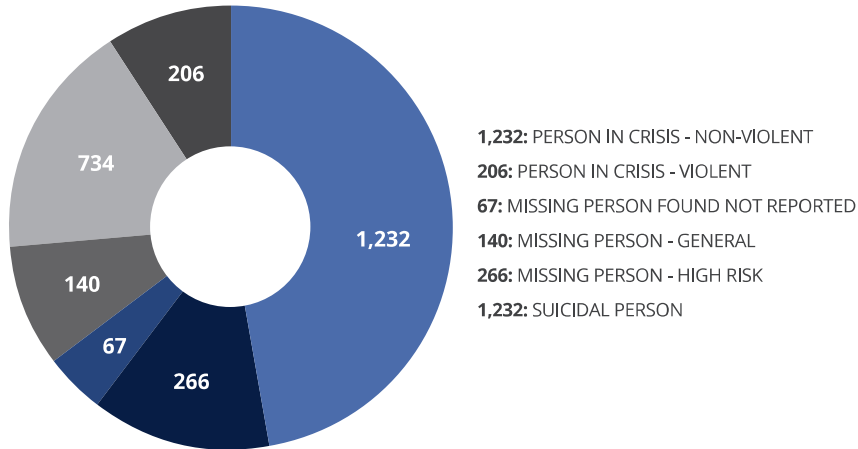

Community Outreach and Support Team (COAST) is a partnership between the Windsor Police Service and the Community Crisis Centre of Hotel Dieu Grace Healthcare. It is a team consisting of a plain clothes police officer and a crisis worker (social worker) who provide on-site crisis and mental health assessments to individuals residing in the city of Windsor, age 16 and over, who are marginalized and vulnerable with complex mental health and psychosocial problems such as untreated mental illness; housing and financial issues; substance abuse; physical health care needs and frequent contact with police and hospital emergency services. The team helps facilitate access to community services and supports in order to divert from the criminal justice system and/or hospital emergency departments. COAST is not an emergency response service. COAST accepts referrals from police, community service providers, concerned friends, family members and citizens.

Mental Health Calls for Service

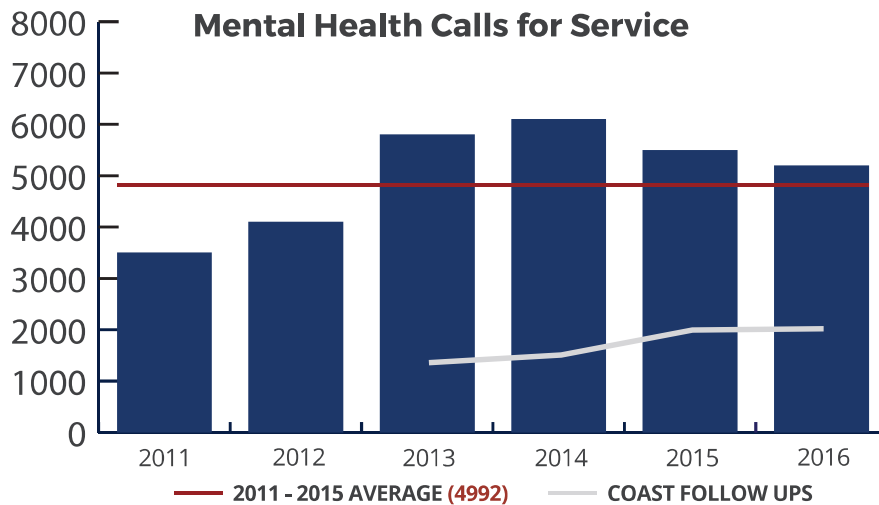

PATROL RESPONSE

Motor Vehicle Collisions & Provincial Offence Notices (Tickets)

A total of 5,236 collisions were investigated by the Windsor Police Service, with 62% of the total collisions being reported at the Collision Reporting Centre.

2016 Motor Vehicle Collisions

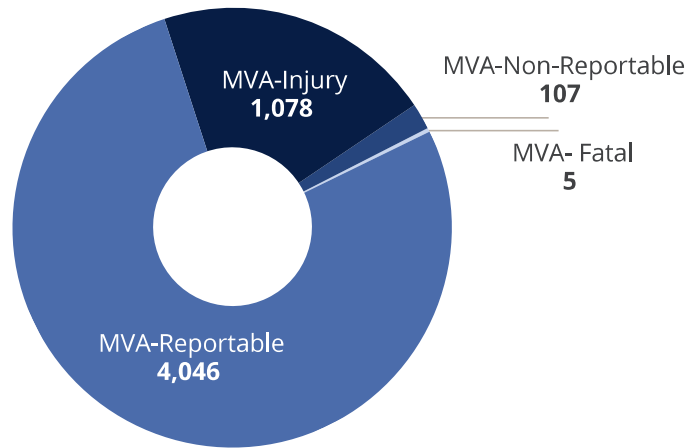

Motor Vehicle Collisions

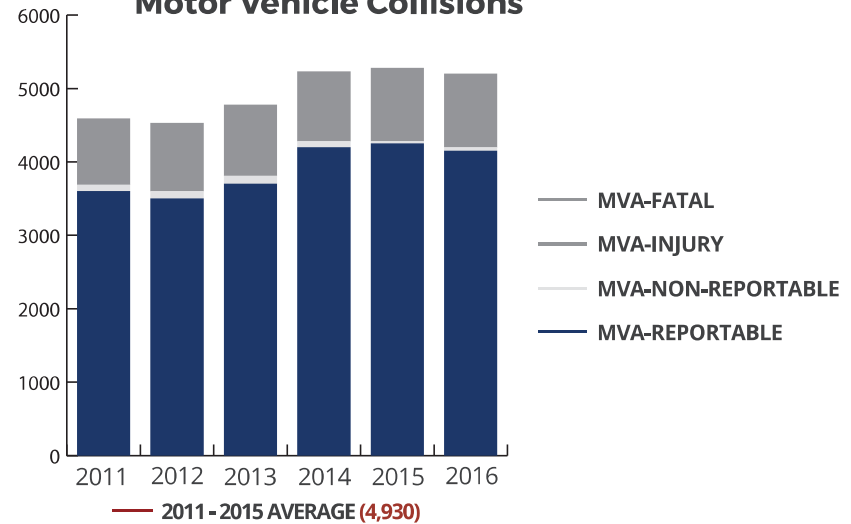

2016 Provincial Offence Notices Issued

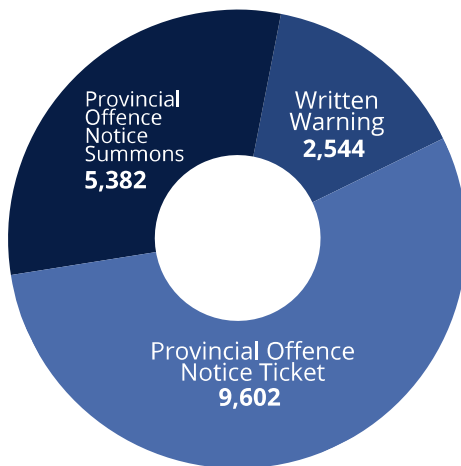

Provincial Offence Notices Issued

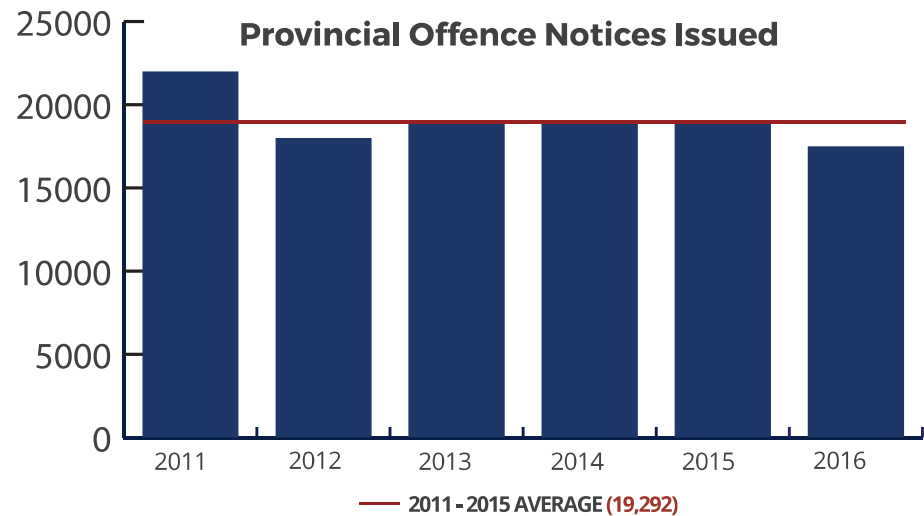

PATROL RESPONSE

Impaired Driving Enforcement

Total Impaired Driving Arrests

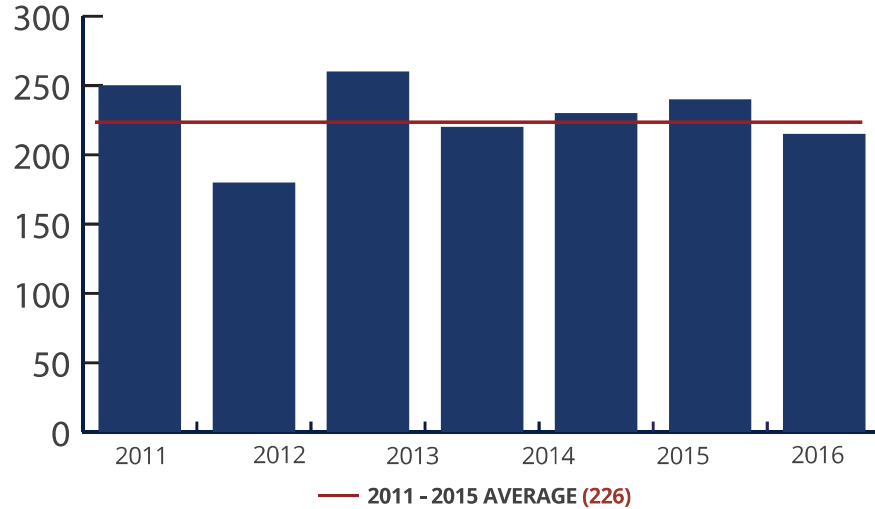

Distracted Driving Tickets

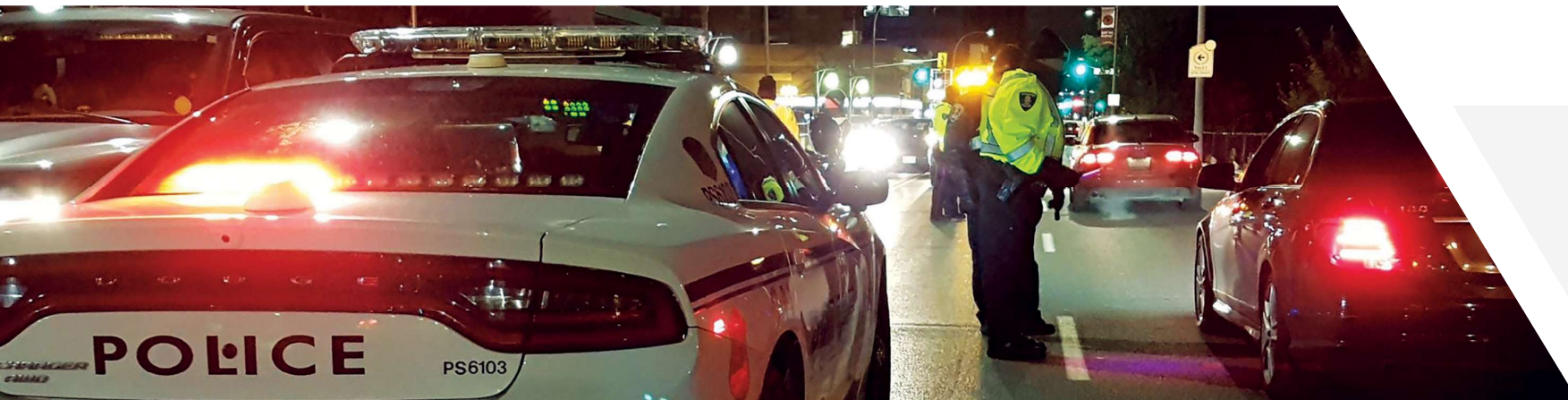
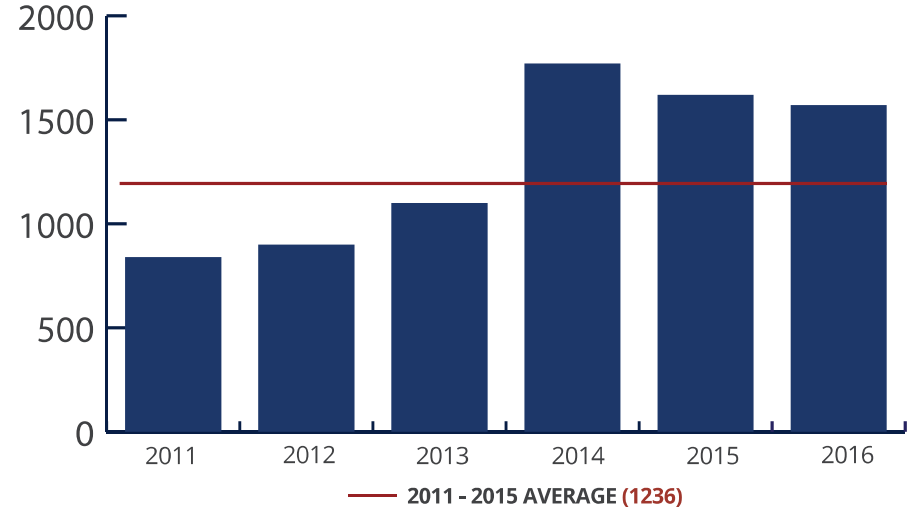

INVESTIGATION SERVICES

Property Crime/Criminal Code Occurrences

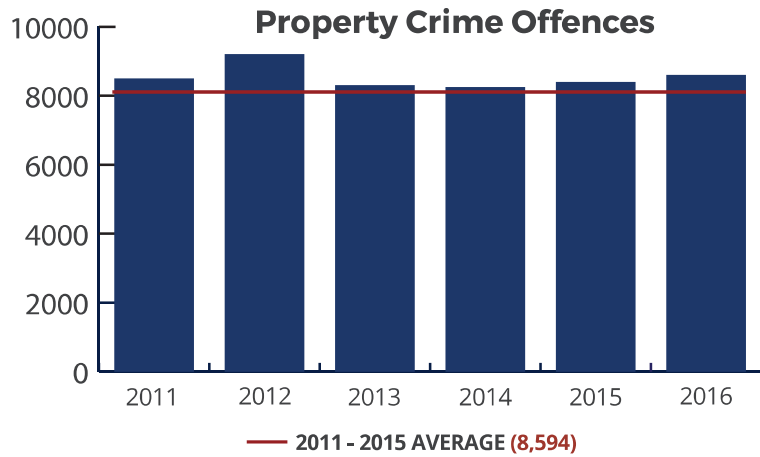

2016 Property Crime Occurrences

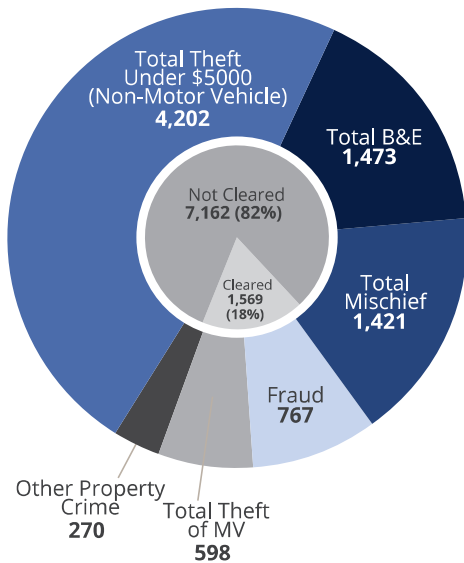

2016 Other Criminal Code Occurrences

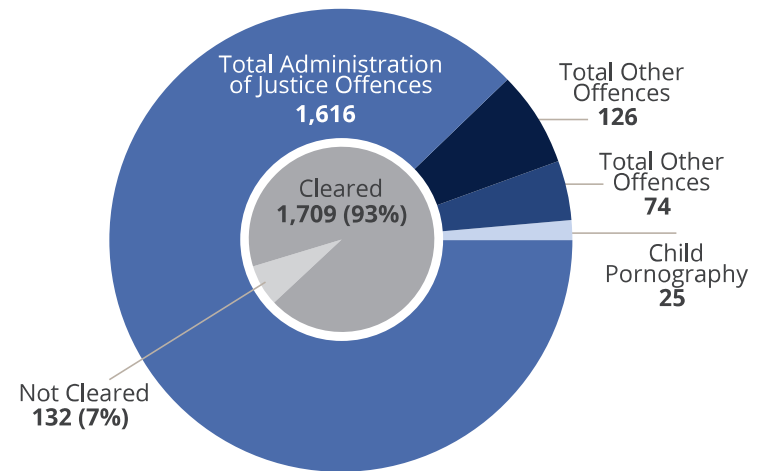

Other Criminal Code Definition

The following are examples of other criminal code violations: counterfeiting, weapons violations, child pornography, prostitution, disturb the peace, indecent act and breach of probation. (Statistics Canada, Subsection 1.23)

INVESTIGATION SERVICES

Criminal Code Occurrences (Violent)

Violent Criminal Code Violations

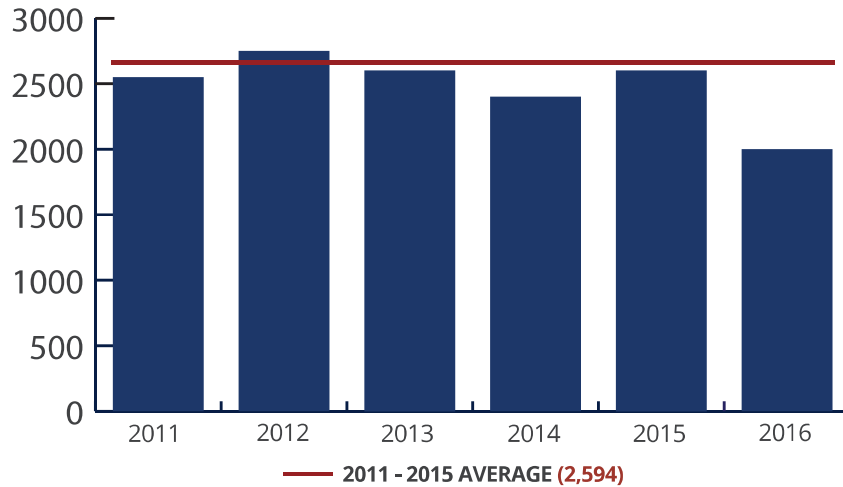

Sudden Death

The Windsor Police Service attends and investigates all sudden deaths which result from homicide, suicide, accident, unexplained, unknown, or apparent natural causes under circumstances that require the notification of a coroner or a police officer pursuant to the Coroners Act.

Death Investigations	2012	2013	2014	2015	2016	5 Year Average
TOTAL	223	259	242	255	295	254.8

2016 Violent Criminal Violations

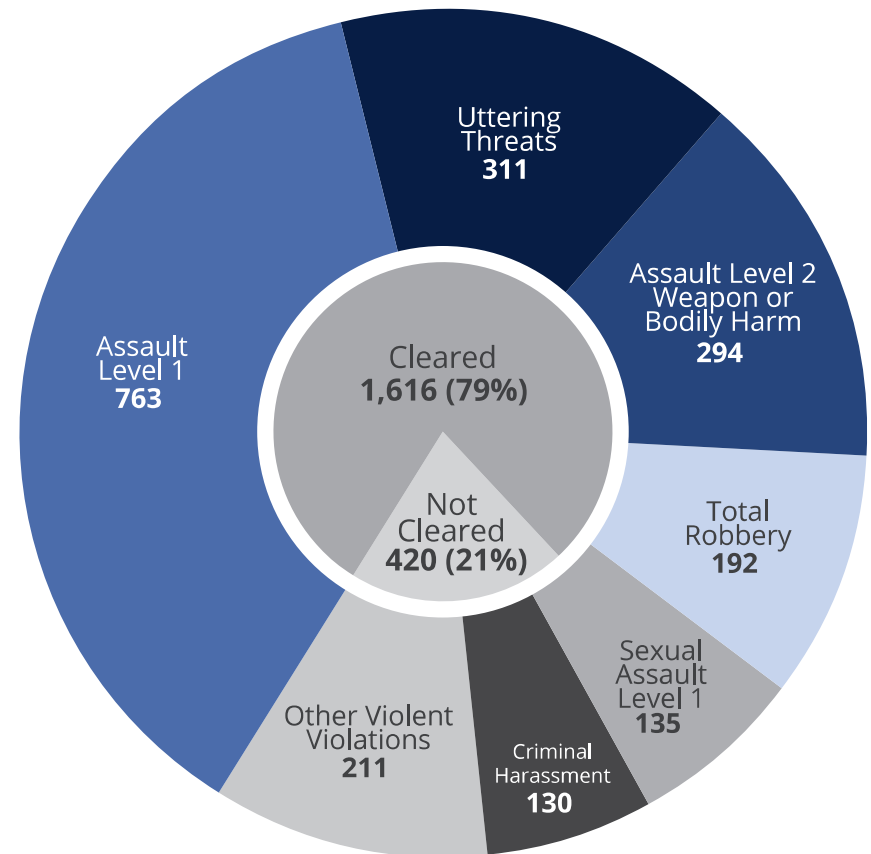

INVESTIGATION SERVICES

Victim Services

Victim Services Contacts

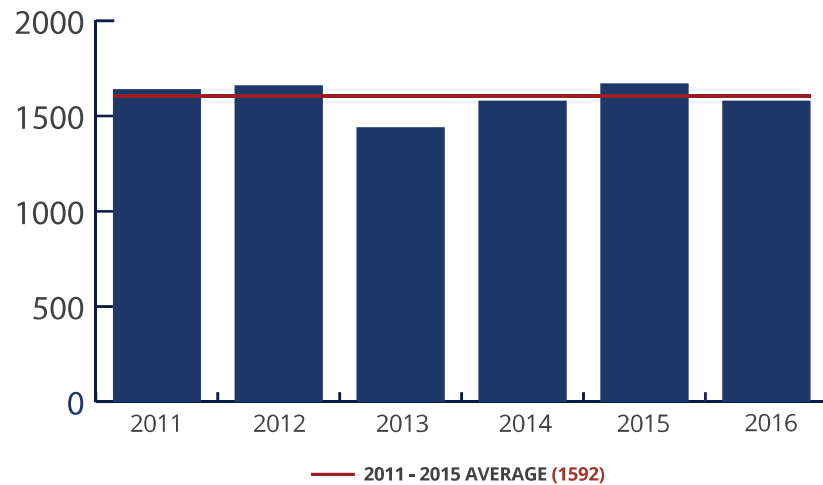

Victims of Violent Crime

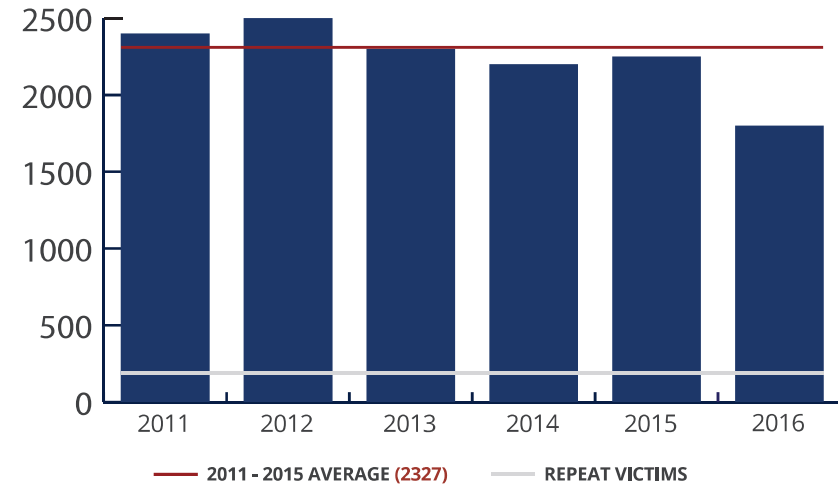

Did You Know?

- In 2016 the Windsor Police Service handled a total of 7,757 prisoners
- This includes prisoners brought in from the Southwest Detention Centre for court appearances



WALK A MILE IN HER SHOES
Raising awareness for victims
of sexual violence.

INVESTIGATION SERVICES

Young Offenders

Young Offenders Charged

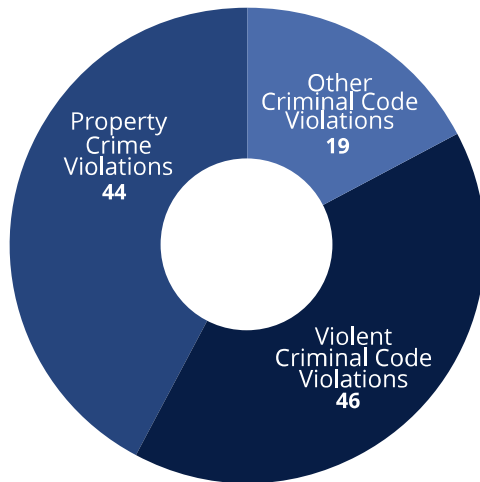

Young Offenders Charged

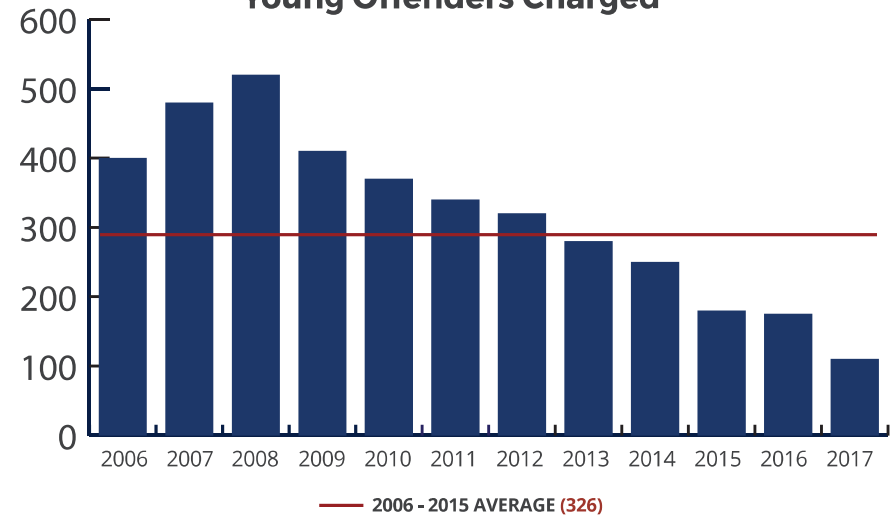

Did You Know?

- The first Windsor Police officer was appointed in 1854
- The City of Windsor population in 1854 was 10,000
- In 1917, there were 30 Windsor Police officers
- In 2016, there were 448 police officers and Windsor's population was 217,200



INVESTIGATIVE SUPPORT

Drug and Gun Enforcement

Drug and Gun Enforcement

The Drug and Gun Enforcement Unit is responsible for the investigation of offences that relate to the possession, trafficking, and importation of illegal drugs and firearms including the cultivation and production of narcotics or other illicit drugs as defined by the Controlled Drugs and Substances Act.

Firearm Calls

Windsor Police Service officers respond to all reported incidents involving firearms occurrences or reports of shots fired.



FIREARM/ GUN CALLS	2012	2013	2014	2015	2016	5 YEAR AVERAGE
TOTAL	415	406	418	444	496	435.8

YEARLY STATISTICS FOR THE DRUG AND GUN ENFORCEMENT UNIT

YEAR	CHARGES		TOTAL CHARGES	PERSONS CHARGED	GROW OPS	WEAPON OFFENSES	# FIREARMS SIZED	SEARCHES CONDUCTED	TOTAL VALUE SEIZED
	CDSA	CC							
2011	397	189	586	203	10	70	42	76	\$3,792,040.60
2012	294	293	587	153	9	157	36	81	\$1,748,715.24
2013	253	286	539	134	9	241	54	85	\$1,886,525.90
2014	273	146	419	132	4	90	23	63	\$594,982.50
2015	361	344	705	162	8	354	46	82	\$1,417,258.15
2016	267	191	458	127	4	106	13	55	\$714,102.40

COST OF POLICING

2016 OPERATING RESULTS

Actual Expenditures	
Minor Capital	\$1,970,751
Operating and Maintenance	1,828,034
Purchased Services	2,766,876
Salaries and Benefits	79,106,292
Transfers to Reserve Funds	1,814,960
Utilities, Insurance, Taxes	996,735
Total Actual Expenditures	\$88,483,648
Actual Revenues	
Grants	\$5,450,895
Permits, Fees, Charges	633,512
Recovery of Expenses	3,744,248
Recovery Miscellaneous Revenue	392,512
Total Actual Revenues	\$10,221,167
Approved Net Budget	\$79,444,014

2016 CAPITAL PROJECTS (BUDGET)

Police Fleet	
Replacement/Refurbishment	\$1,200,000
Other Capital Projects	\$2,300,000
Total	\$3,500,000

GRANTS RECEIVED IN 2016

Community Policing Partnership (CPP)	\$600,000
Internet Child Exploitation	275,985
Human Trafficking	15,000
Video Surveillance Enhancement	88,000
Provincial Anti-Violence	
Intervention Strategy (PAVIS)	370,500
Safer Communities	
Officers Partnership Program (SCOOP)	
Reduce Impaired Driving	
Enforcement (RIDE)	37,500
Youth Policing Initiative (YPI)	20,000
Total Grants Received	\$2,314,985
Court Security Prisoner Transportation Program Upload	\$3,135,910
Total Grants and Upload	\$5,540,895



HUMAN RESOURCES



NEW HIRES

Experienced Officers

Scott Amlin
Jason Tarnopolsky
Giovanni Montino-Yong
Ali Al-Roubaiai
Roch Bouverat
Delerjot Bal
Brent Mahon
Peter Tsuchiya
Bojan Skrba

Cadets

Troy Cox
John Celestino
Johnathon Moynahan
Kevin Thomas
Brett Severin
Jessica Shepley
Brooke Wilson
Bethany Fast
Patrick Wilson

Ahmad Hawilo
Carrie Czachor
Trevor Crevatin
Christopher Lugosi
Dejan Djurovic
Courtney Hunt
Philippe Gratton
Tony Holmes
Photios (Frank) Filippakis

Civilians

Amy Lampman
Raelle Jones
Kayla Stanski

RETIREES

Retirees Sworn

Inspector David Cassady
Sergeant Carole Comelli
Detective R. Brett Corey
Sergeant Rick Cote
Inspector William Donnelly
Constable Roberto Drago
Inspector Rick Facciolo
Constable Stefan Jaworiwsky
Sergeant Winston K. Green
Staff Sergeant Todd LaMarre

Detective Gaston Levesque
Detective Greg Meloche
Sergeant Emig Nohra
Constable Umberto Rieti
Sergeant Scott Ritchie
Constable Ian Sansburn
Sergeant Flavio Severin
Staff Sergeant Daniel Shannon
Sergeant Jamie Siddle
Sergeant Alan Thompson

Retirees Civilian

Paul Armaly
Kathy Dutkewich
Director Dave Heimann
Mary Sennett
Jovanka Uljarevic



RECOGNIZING EXCELLENCE

30 Service Award

Carole Comelli
Winston Green
Scott Ritchie
Ronald Corey
Todd Lamarre
Flavio Severin
William Donnelly
Gaston Levesque

Civilian - 20 Year Service Award

Debra Lamantia
Dawn Hool
Laura Smith
Kelly Lorway

Civilian - 30 Year Service Award

Ann Forbes
Lori Powers
Michelle Webster
Mary Margaret Lanoue

2016 STATISTICS AND AUTHORIZED COMPLIMENT

Approved Budget	\$79,444,014
City Population	217,188
Households	97,777
Officer per Capita Ratio	1/485
Authorized Sworn Staff	448
Authorized Civilian Staff	147
Total CC Offenses	13,866

COMMUNITY SATISFACTION

Overall Feeling of Safety in Windsor

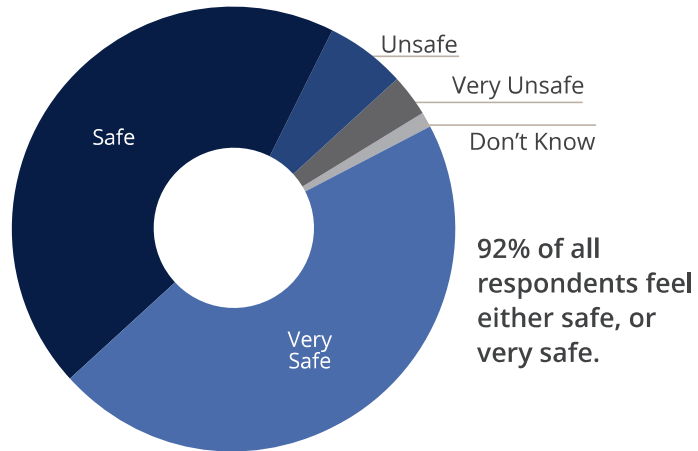

Police Effectiveness

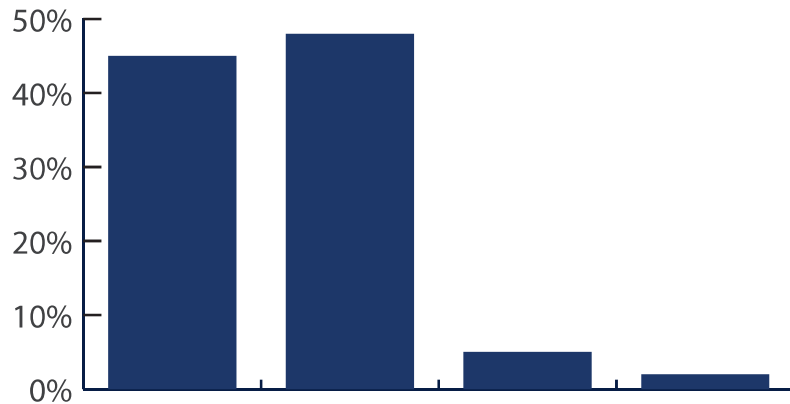

96% of all respondents feel Windsor Police are either effective or very effective.

PUBLIC COMPLAINTS

	2011	2012	2013	2014	2015	2016
Public Complaints	44	46	40	40	42	47
Chief's Complaints	11	14	11	11	5	3
Service/Policy Complaints	4	1	2	3	4	6
Total	59	61	53	54	51	56
2011-2015 Average	55.6	55.6	55.6	55.6	55.6	55.6

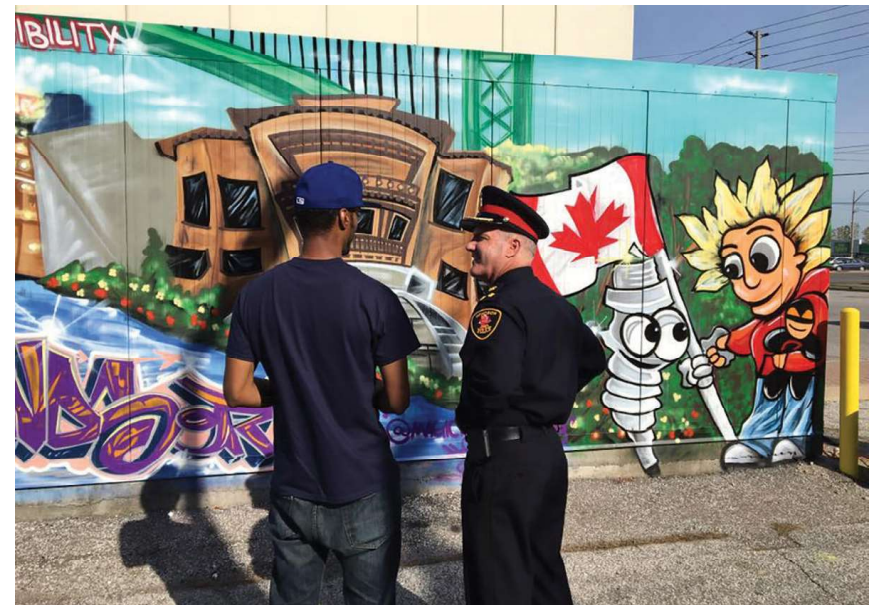



WINDSOR POLICE SERVICE

P.O. Box 60
150 Goyeau St.
Windsor, ON N9A 6J5
(519) 255-6700
info@police.windsor.on.ca

www.police.windsor.on.ca

Facebook: @Windsor.Police.Service

Twitter: @WindsorPolice

<https://www.youtube.com/user/WindsorPolice>

<https://www.instagram.com/windsorpolice/>